

Sounding Completed on: **2/21/25**

Depth Corrected to 0 ft (MLLW)



00+00
+00
5+00
4+00
5+00
15+00
16+00
17+00
17+50
18+00
LINE
#1 LINE
#2 LINE
#3 LINE
21+00
22+00
23+00

ENTRANCE

CHANNEL

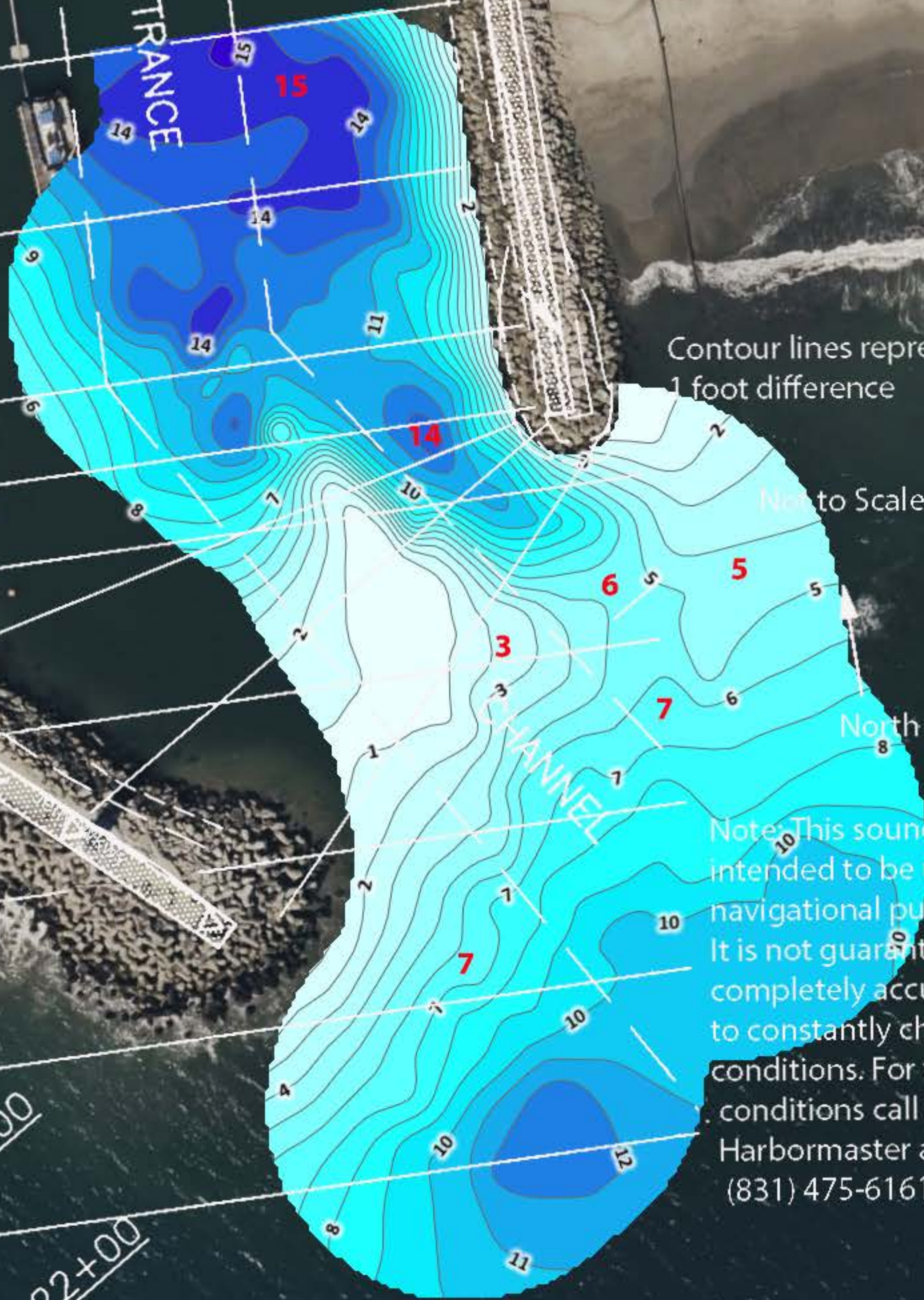

Contour lines represent 1 foot difference

Not to Scale

North

Note: This sounding is not intended to be used for navigational purposes. It is not guaranteed to be completely accurate due to constantly changing conditions. For the latest conditions call the Harbormaster at (831) 475-6161